

**NATIONAL INSTITUTIONAL
RANKING FRAMEWORK
(NIRF) 2020**



**STELLA MARIS COLLEGE
(AUTONOMOUS), CHENNAI
600086**

Contact Email for comments and feedback: nirfsmc@stellamariscollege.edu.in



Profile of the College –NIRF 2020

Stella Maris College (Autonomous) is a Catholic minority institution affiliated to the University of Madras. It is partly residential and has a student strength of more than 5500 enrolled in undergraduate, postgraduate, vocational and research programmes. Through the Choice-based Credit System, students are offered a wide choice of electives across disciplines. They have Extra Credit options with independent electives and certificate courses through the NPTEL and MOOCs online portals, as well as through formal classroom training.

The College was accredited by NAAC and awarded an A grade and a CGPA of 3.68 on a 4 point scale in 2013 during the third cycle. Star Department Status has been conferred on the science departments.

Student recruitment and placement services are a key function of the College, as also the focus on inclusive, quality education.

The College was conferred the status of College with Potential for Excellence in 2016.

National Institutional Ranking Framework

Ministry of Human Resource Development

Government of India

Welcome to Data Capturing System: COLLEGE

Submitted Institute Data for NIRF'2020'

Institute Name: STELLA MARIS COLLEGE FOR WOMEN [IR-C-C-43931]

Sanctioned (Approved) Intake

Academic Year	2018-19	2017-18	2016-17	2015-16	2014-15	2013-14
UG [3 Years Program(s)]	1611	1654	1676	-	-	-
UG [4 Years Program(s)]	70	80	70	77	-	-
PG [1 Year Program(s)]	36	-	-	-	-	-
PG [2 Year Program(s)]	379	411	-	-	-	-

Total Actual Student Strength (Program(s) Offered by Your Institution)

(All programs of all years)	No. of Male Students	No. of Female Students	Total Students	Within State (Including male & female)	Outside State (Including male & female)	Outside Country (Including male & female)	Economically Backward (Including male & female)	Socially Challenged (SC+ST+OBC Including male & female)	No. of students receiving full tuition fee reimbursement from the State and Central Government	No. of students receiving full tuition fee reimbursement from Institution Funds	No. of students receiving full tuition fee reimbursement from the Private Bodies	No. of students who are not receiving full tuition fee reimbursement
UG [3 Years Program(s)]	0	4510	4510	3904	595	11	1065	2467	2083	29	38	1382
UG [4 Years Program(s)]	0	257	257	208	46	3	14	127	141	0	0	0
PG [1 Year Program(s)]	0	19	19	13	6	0	4	8	0	0	0	12
PG [2 Year Program(s)]	0	666	666	496	168	2	148	317	49	0	5	411

Placement & Higher Studies

UG [3 Years Program(s)]: Placement & higher studies for previous 3 years

Academic Year	No. of first year students intake in the year	No. of first year students admitted in the year	Academic Year	No. of students graduating in minimum stipulated time	No. of students placed	Median salary of placed graduates(Amount in Rs.)	No. of students selected for Higher Studies
2014-15	1179	1139	2016-17	962	267	230000(Two lakhs thirty thousand)	397
2015-16	1386	1351	2017-18	1106	281	240000(Two lakhs forty thousand only)	390
2016-17	1676	1533	2018-19	1281	308	240000(two lakh forty thousand only)	633

UG [4 Years Program(s)]: Placement & higher studies for previous 3 years

Academic Year	No. of first year students intake in the year	No. of first year students admitted in the year	Academic Year	No. of students admitted through Lateral entry	Academic Year	No. of students graduating in minimum stipulated time	No. of students placed	Median salary of placed graduates(Amount in Rs.)	No. of students selected for Higher Studies
2013-14	70	51	2014-15	0	2016-17	39	9	180000(one lakh eighty thousand only)	9
2014-15	73	67	2015-16	0	2017-18	60	4	180000(one lakh eighty thousand only)	12
2015-16	77	64	2016-17	0	2018-19	47	21	180000(one lakh eighty thousand only)	15

PG [1 Years Program(s)]: Placement & higher studies for previous 3 years

Academic Year	No. of first year students intake in the year	No. of first year students admitted in the year	Academic Year	No. of students graduating in minimum stipulated time	No. of students placed	Median salary of placed graduates(Amount in Rs.)	No. of students selected for Higher Studies
2016-17	32	21	2016-17	18	7	204000(Two lakh four thousand only)	0
2017-18	36	19	2017-18	17	4	240000(Two lakh forty thousand only)	0
2018-19	36	19	2018-19	15	5	240000(Two lakh forty thousand only)	3

PG [2 Years Program(s)]: Placement & higher studies for previous 3 years

Academic Year	No. of first year students intake in the year	No. of first year students admitted in the year	Academic Year	No. of students graduating in minimum stipulated time	No. of students placed	Median salary of placed graduates(Amount in Rs.)	No. of students selected for Higher Studies
2015-16	387	282	2016-17	234	59	210000(Two lakh ten thousand only)	25
2016-17	382	328	2017-18	272	75	275000(Two lakh seventy five thousand only)	17
2017-18	411	352	2018-19	321	129	230000(Two lakh thirty thousand only)	37

Financial Resources: Utilised Amount for the Capital expenditure for previous 3 years

Academic Year	2018-19	2017-18	2016-17
	Utilised Amount	Utilised Amount	Utilised Amount
Annual Capital Expenditure on Academic Activities and Resources (excluding expenditure on buildings)			
Library	2789729 (Twenty seven lakhs eighty nine thousand seven hundred twenty nine only)	1154681 (Eleven lakhs fifty four thousand six hundred eighty one)	1725783 (Seventeen lakhs twenty five thousand seven hundred eighty three)
New Equipment for Laboratories	1599099 (Fifteen lakhs ninety nine thousand and ninety nine)	1211288 (Twelve lakhs eleven thousand two hundred eighty eight)	1320988 (Thirteen lakhs twenty thousand nine hundred eighty eight)
Other expenditure on creation of Capital Assets (excluding expenditure on Land and Building)	5118989 (fifty one lakhs eighteen thousand nine hundred eighty nine only)	2074577 (Twenty lakhs seventy four thousand five hundred and seventy seven)	2873946 (Twenty eight lakhs seventy three thousand nine hundred and forty six)

Financial Resources: Utilised Amount for the Operational expenditure for previous 3 years

Academic Year	2018-19	2017-18	2016-17
	Utilised Amount	Utilised Amount	Utilised Amount
Annual Operational Expenditure			
Salaries (Teaching and Non Teaching staff)	220896137 (Twenty two and eight lakhs ninety six thousand one hundred thirty seven only)	201223905 (Twenty crore and twelve lakhs twenty three thousand nine hundred and five)	178239159 (Seventeen crores eighty two lakhs thirty nine thousand one hundred and fifty nine)
Maintenance of Academic Infrastructure or consumables and other running expenditures(excluding maintenance of hostels and allied services,rent of the building, depreciation cost, etc)	17523288 (One crore seventy five lakhs twenty three thousand two hundred eighty eight only)	10265371 (One crore and two lakhs sixty five thousand three hundred and seventy one)	6465908 (Sixty four lakhs sixty five thousand nine hundred and eight)
Seminars/Conferences/Workshops	3101847 (Thirty one lakhs and one thousand eight hundred forty seven only)	582238 (Five lakhs eighty two thousand two hundred and thirty eight)	869440 (Eight lakhs sixty nine thousand four hundred and forty)

PCS Facilities: Facilities of physically challenged students

1. Do your institution buildings have Lifts/Ramps?	Yes, more than 80% of the buildings
2. Do your institution have provision for walking aids, including wheelchairs and transportation from one building to another for handicapped students?	Yes
3. Do your institution buildings have specially designed toilets for handicapped students?	Yes, more than 60% of the buildings

Awards Details

1.How many faculty member of your institution have received highly reputed national/international awards/recognition from central government agencies in the previous academic year 2018-19					41				
Srno	Name of the Faculty	Name of the Award	Name of the Central government agency/international agencies from where award has been received	Address of the Agency giving award	Contact Email ID of the Agency	Year of receiving award	Email ID of the faculty	Contact no. of the faculty	Is it Fellowship?(Yes/No)
1	Dr Sr Rosy Joseph fmm	Best Teacher Award	Lions Clubs International Headquarters	300 West 22nd Street, Oak Brook, IL 60523-8842, USA	clubsupplies@lionsclubs.org	2018	rosyjosef@gmail.com	9092825266	No
2	Ms S Aishwarya	Hargobind Khorana Best Young Scientist Bioinformatics	Bose Science Society TAMIL NADU SCIENTIFIC RESEARCH ORGANISATION TNSRO Unit of DST	"39,Mura Bhavan Koodal Nagar Rajagopalapuram Post Pudukkottai dist.- 622003 Tamilnadu State, India"	tnsroindia@gmail.com	2018	s.aishwaryabiotech@gmail.com	8903428058	No
3	Dr S Sathya Bama	Bharat Vidya Ratan Award for Outstanding Achievements and Remarkable Role in the field of Education	International Business Council	806, Rohit House,3, Tolstoy Marg, Cannanught Place, New Delhi, 110001	ibc2985@gmail.com	2019	sathyasmc@gmail.com	9884372508	No
4	Dr Mary N L	International Women Awards for Distinguished Woman in Science	Venus International Foundation	No.1, Ganesh Nagar Main Road, Adambakkam, Chennai - 600088. TamilNadu, India	contact@venusinfo.org	2019	maryterry13@yahoo.co.in	9840060572	No
5	Ms Sowmya Balaji	Best Paper Award in the National Conference on Issues and Challenges in the New Millennium on Evolving Economy Accounting and Business Management	Guru Nanak College Autonomous	Guru Nanak Salai, Velachery, Chennai 600042.	principal@gurunanakcollege.edu.in	2018	balajisowmya@yahoo.com	9003033613	No

6	Dr I Lakshmi	Best Women Faculty award	DK International Research Foundation	Door Number 321, Rayal Nagar, North Mathavi Road, Perambalur, Tamilnadu, India Postal Code: 621212	dkirfchairman@gmail.com	2018	ravilaccs@gmail.com	9677051822	No
7	Dr I Lakshmi	Best Researcher Award	DK International Research Foundation	Door Number 321, Rayal Nagar, North Mathavi Road, Perambalur, Tamilnadu, India Postal Code: 621213	dkirfchairman@gmail.com	2018	ravilaccs@gmail.com	9677051822	No
8	Dr I Lakshmi	DrAPJ Abdul Kalam Life Time Achievement	Innovative Research Developers and Publishers IRDP	2/5, Krishna Industrial Estate, Mettukuppam, Vanagaram, Chennai, India -600095	editor.irdpgroup@gmail.com	2018	ravilaccs@gmail.com	9677051822	No
9	Dr I Lakshmi	Best National Teacher award	GLACIER JOURNAL OF SCIENTIFIC RESEARCH	B-1001,SURYODAY TOWER,SATHADHAR X ROAD, NR.H.P.PETROL PUMP, SOLA ROAD, OPP.BRTS BUS STOP, AHMEDABAD-380061 (GUJARAT)	editor@glacierjournal.org	2018	ravilaccs@gmail.com	9677051822	No
10	Dr I Lakshmi	Adarsh Vidya Saraswati Rashtriya Puraskar India	GLACIER JOURNAL OF SCIENTIFIC RESEARCH	B-1001,SURYODAY TOWER,SATHADHAR X ROAD, NR.H.P.PETROL PUMP, SOLA ROAD, OPP.BRTS BUS STOP, AHMEDABAD-380061 (GUJARAT)	editor@glacierjournal.org	2018	ravilaccs@gmail.com	9677051822	No
11	Dr I Lakshmi	Women Research award	International Symposium On Radiation Safety and Detection Technology ISORD India	Brindavan Nagar, Avadi, Chennai 600065	office@iosrd.org	2018	ravilaccs@gmail.com	9677051822	No
12	Ms D Renuka Devi	Best Women Faculty award	DK International Research Foundation	"Door Number 321, Rayal Nagar, North Mathavi Road, Perambalur, Tamilnadu, India Postal Code: 621212"	dkirfchairman@gmail.com	2018	renukadhanapal@gmail.com	9940011453	No
13	Ms I Diana Judith	Best Women Faculty award	DK International Research Foundation	Door Number 321, Rayal Nagar, North Mathavi Road, Perambalur, Tamilnadu, India Postal Code: 621212	dkirfchairman@gmail.com	2018	diarex23@gmail.com	9597528645	No
14	Dr Swetha Margaret T A	Best Women Faculty award	DK International Research Foundation	Door Number 321, Rayal Nagar, North Mathavi Road, Perambalur, Tamilnadu, India Postal Code: 621212	dkirfchairman@gmail.com	2018	swethaagustes.research@gmail.com	9176279307	No
15	Dr Swetha Margaret T A	Young Faculty Award In Science	Venus International Foundation	No.1, Ganesh Nagar Main Road, Adambakkam, Chennai - 600088, TamilNadu, India	contact@venusinfo.org	2018	swethaagustes.research@gmail.com	9176279307	No

16	Dr J Regi Manimagala	Awarded for Outstanding Contribution in the Field of Education at the Conference titled A Resurgent India Role of Education	Heartfulness Institute USA	Babuji Memorial Ashram, Manapakkam, Chennai 600 125	info@heartfulness.org	2019	regimegala67@gmail.com	8122066724	No
17	Dr Srabani	Vidya Sagar Saraswat Samman	Vikramshila Hindi Vidyapeeth	Vikramshila Hindi Vidyapeeth, Bhagalpur, Bihar 813206	devendrashah23@gmail.com	2018	srabani.hindi@gmail.com	9791025974	No
18	Dr Srabani	Swami Vivekananda Smriti Sahitaya Puraskar from Governor of West Bengal Dr Keshari Nath Tripathi at Raj Bhavan Kolkata for Creative Writing in Hindi	Hindi Kashmiri Sangam	Navi Mumbai	beenadeepakbudki@gmail.com	2019	srabani.hindi@gmail.com	9791025974	No
19	Dr Srabani	Manumukt Manav Memorial Award for distinguished and appreciable contribution in the field of Hindi Language	Manumukt Manav Memorial Trust	571, Sector 1, Part II, Narnaul, Haryana	manavbharti@gmail.com	2018	srabani.hindi@gmail.com	9791025974	No
20	Dr Srabani	Acharya Abhinav Gupt Sahitaya Sharada Samman of Rupees Fifty one thousand from consulate General of India in Dubai Mr Vipul and Hindi Kashmiri sangam for contribution in the field of translation	Hindi Kashmiri Sangam	Navi Mumbai	beenadeepakbudki@gmail.com	2018	srabani.hindi@gmail.com	9791025974	No
21	Dr Srabani	Bharatiya Bhasha Pratishthan Prashasti Patra	Bharatiya Bhasa Pratishthapan Rashtriya Parishad Lucknow UP	36A Shakespeare Sarani Theatre Road Kolkata-700017	bbparishad36a@gmail.com	2019	srabani.hindi@gmail.com	9791025975	No
22	Dr A Fathima	Received Akhil Bharatiya Ambika Prasad Divya Smriti Prathista Puraskar for her book on Vishwanath Prasad Tiwari	Akhil Bharatiya Ambika Prasad Divya Smriti Prathista Prasar Samithi Madhya Pradesh	No. 145 A Sainath Nagar Kolar Road Bhopal 462042 MP	jagdishkinjalk@gmail.com	2018	hindi.fathima@gmail.com	9962157672	No
23	Dr Cinthia Jude	Outstanding Faculty Award Foundation affiliated to the Centre for Advanced Research and Design	Venus International Foundation	Flat No 3 PRR Homes Plot No1 Ganesh Nagar Main Road Adambakkam Chennai 600088 India	contact@venusinfo.org	2018	cinthia.jude@gmail.com	9884079904	No
24	Dr K H Rajini	Best Teacher Award	Lions Clubs International Headquarters	300 West 22nd Street, Oak Brook, IL 60523-8842, USA	clubsupplies@lionsclubs.org	2018	rajini.rabi@gmail.com	9600106911	No
25	Dr Sandra Joseph	Distinguished Alumna Award For committed service in the field of Higher Education	Providence College for Women	Spring Field, Coonoor, Bandishola, Tamil Nadu 643104	providencecwr@gmail.com	2019	sanjose.smc@gmail.com	9840170746	No
26	Dr Sandra Joseph	Award of Excellence for SMC DRIVE	Indian Development Foundation	"L 10 / 3&4 Jal Ratan Deep, Bangur Nagar, Goregaon (West), Mumbai 400 104."	idfindia@gmail.com	2018	sanjose.smc@gmail.com	9840170746	No

27	Dr S A Vidhya	Ebirder of the Month	Bird Count India Nature Conservation Foundation	"1311,""Amritha"" , 12th Main Vijayanagar 1st Stage Mysore 570 017"	smita@ncf-india.org	2019	vidhyaswaminathan@yahoo.co.in	8056083632	No
28	Dr Shiny John Vairamon	Best Research Paper	Nature Science Foundation	LIG-II, 2669, Gandhi Managar, Peelamedu Coimbatore - 641 004, Tamil Nadu, India	chairmannsf@gmail.com	2018	svairamon@gmail.com	9962448193	No
29	Dr Lakshmi Priya	Leadership Programme UBCHEA Fellowship	UBCHEA University of Melbourne Australia	475 Riverside Drive, Suite 1221 New York, NY 10115 USA	info@unitedboard.org	2018	riyadaan@gmail.com	9840690217	Yes
30	Ms K Vijayalakshmi	WOW Wisdom of Women Award for Public Welfare and Education Services	Youth Environment Services	30/58, Nalla Thambi Street, Triplicane, Chennai - 600005	maknbajji@gmail.com	2018	kv2222@yahoo.com	9962099787	No
31	Dr Lakshmi Priya Daniel	Leadership Programme UBCHEA Fellowship	UBCHEA Harvard Graduate School of Education Massachusetts USA	475 Riverside Drive, Suite 1221 New York, NY 10115 U.S.A.	info@unitedboard.org	2018	riyadaan@gmail.com	9840690217	Yes
32	Dr Shrinidhi	Arts for Good Fellowship Programme	Singapore International Foundation	60A Orchard Road #04-01 Tower 1, The Atrium@Orchard International Involvement Hub Singapore 238890 "	contactus@sif.org.sg	2018	shrinidhisaimukundhan@gmail.com	9840394314	Yes
33	Ms Swati S	UBCHEA Faculty Training Programme	UBCHEA Asian University for Women in Chittagong Bangladesh	475 Riverside Drive, Suite 1221 New York, NY 10115 U.S.A.	info@unitedboard.org	2018	seshadri.swati@gmail.com	9884734312	No
34	Dr Lakshmi Priya Daniel	Leadership Programme UBCHEA Fellowship	UBCHEA Singapore Management University	475 Riverside Drive, Suite 1221 New York, NY 10115 U.S.A.	info@unitedboard.org	2019	riyadaan@gmail.com	9840690217	Yes
35	Dr Lakshmi Priya Daniel	Invited panelist at the Asian Campus Ministry Forum on The Role of Campus Ministry in a Multireligious Context	United Board for Christian Higher Education in Asia and International Christian University Tokyo Japan	475 Riverside Drive, Suite 1221 New York, NY 10115 U.S.A.	info@unitedboard.org	2018	riyadaan@gmail.com	9840690217	No
36	Dr Sr Rosy Joseph fmm	Membership Award at the General Assembly Maynooth University Ireland	International Federation of Catholic Universities	21, Rue d'Assas, 75270 PARIS, France	sgfiuc@bureau.fiuc.org	2018	rosyjosef@gmail.com	9092825266	No
37	Dr Sr Rosy Joseph fmm	Invited Speaker at the Womens Leadership Forum for the Best Educational and Administrative Practices at Stella Maris College	UBCHEA and Ginling College at Nanjing Normal University	476 Riverside Drive, Suite 1221 New York, NY 10115 U.S.A. and China	info@unitedboard.org	2019	rosyjosef@gmail.com	9092825266	No
38	Dr Sr Rosy Joseph fmm	Sr Hedwige Award for Best College and Administrator	Xavier Board of Higher Education in India	No 31, Primrose Road, Bangalore, Karnataka 560025	xavierboard@gmail.com	2019	rosyjosef@gmail.com	9092825266	No
39	Sr Sahaya Theresa fmm	Wonder Woman Award	Geo India Foundation	496, Anna Salai Nandanam, opp.to YMCA Groud, Near Arasappar Hotel, Chennai-35	info@geoindiafoundation.com	2018	sahayatheresafmm@gmail.com	9080134100	No
40	Dr Nirmala Alex	Best Social Worker	Tamizh Ilakiya Peravai	No.1, Kumaran Street, Palavanthangal, Chennai - 600114	aniesha030204@gmail.com	2019	nirmalaalex65@gmail.com	9840625108	No

41	Dr V Jude Annie Cynthia	Paeraasiriyar Ratna Award from Kaviarasar Kalai Thamizh Sangam	Kaviarasar Kalai Thamizh Sangam	94, Gandhimathi Illam, North Street, Paramathi, Vellore, Namakkal	sangamamganesan@gmail.com	2018	steecynth@gmail.com	9444288102	No
2.How many students of your institution have won international awards in the previous academic year 2018-19					12				
Srno	Name of the Student/Name of the Team	Enrolment Number	Name of the Award	Name of International Institution/Organisation from where the award has been received	Address of the Agency giving award	Contact Email ID of the Agency	Year of receiving award	Email ID of the faculty	Contact no. of the faculty
1	Pranamyia Rao I K	16/USCA/032	Silver Medal Solo Dance Eighteenth Asian Roller Skating Championship Namwon South Korea	Asian Roller Skating Championship at Namwon Korea affiliated to World Skate Asia	Av,De Rhodanie,54; 1007-Lausanne-Switzerland	info@worldskate.org	2018	ikpranamyiarao@yahoo.com	8220485511
2	Gracelin Swetha Benjamin	17/PCMA/524	Bronze Medal Asia Pacific Fist Ball Championship Melbourne Australia	Fistball Federation of Australia with support from the International Fistball Association	Fistball Federation Of Australia, Melbourne	contact@fistball.com.au	2018	gracelin.swetha@gmail.com	9176003776
3	Pranamyia Rao I K	16/USCA/032	Bronze Medal in Quartet Eighteenth Asian Roller Skating Championship South Korea	Asian Roller Skating Championship at Namwon Korea affiliated to World Skate Asia	Av,De Rhodanie,54; 1007-Lausanne-Switzerland	info@worldskate.org	2018	ikpranamyiarao@yahoo.com	8220485511
4	Subi Suvetha	16/UECA/070	Fourth Place Speed Roller Skating in Eighteenth Asian Games South Korea	Asian Roller Skating Championship at Namwon Korea affiliated to World Skate Asia	Av,De Rhodanie,54; 1007-Lausanne-Switzerland	info@worldskate.org	2018	subisuvetha@yahoo.com	9094466229
5	Lavanya C	18/PCHA/109	Chemistry Internship Award	College of Science and Technology Fu Jen Catholic University	Taiwan	yanghc@gmail.com	2019	lavukanna1997@gmail.com	9445310829
6	Darshini K S	18/PCHA/110	Chemistry Internship Award	College of Science and Technology Fu Jen Catholic University	Taiwan	yanghc@gmail.com	2019	darshini.ram007@gmail.com	6379400684
7	Antonia Trisha Zac R	18/PCHA/108	Chemistry Internship Award	College of Science and Technology Fu Jen Catholic University	Taiwan	yanghc@gmail.com	2019	antoniazac01@gmail.com	9600171668
8	Swetha S	18/PCHA/105	Chemistry Internship Award	Karlsruhe Institute of Technology	Germany	student@intl.kit.edu	2019	reachout2swetha@gmail.com	9841566608
9	Shivani M	17/UCMA/726	Financial Reporting India No One World Rank No three	Association of Chartered Certified Accountants	1-11, John Adam Street, London WC2N 6AU	sajid.khan@accaglobal.com	2018	rathood1999@gmail.com	9962787668
10	Shivani M	17/UCMA/726	Performance Management India No One World Rank No Two	Association of Chartered Certified Accountants	1-11, John Adam Street, London WC2N 6AU	sajid.khan@accaglobal.com	2018	rathood1999@gmail.com	9962787668
11	Shivani M	17/UCMA/726	Financial Management India No one World Rank No Eight	Association of Chartered Certified Accountants	1-11, John Adam Street, London WC2N 6AU	sajid.khan@accaglobal.com	2019	rathood1999@gmail.com	9962787668
12	Evangelin Grace B	17/UCMA/043	Student Exchange Programme	Student Christian Movement of India	29, 2nd Cross, CSI Compound, Mission Road Bangalore - 560027	scmindia@gmail.com	2019	evangelingrace8@gmail.com	9094972322

NAAC Accreditation

1. Does your institute have a valid NAAC Accreditation?		YES
Valid from	Valid upto	CGPA
21-02-2014	20-02-2021	3.68

Village Adoption

Have your institute adopted any village under Unnat Bharat Scheme?	YES
--	-----

Faculty Details

Srno	Name	Age	Designation	Gender	Qualification	Experience (In Months)	Is Associated Last Year	Currently working with institution?	Joining Date	Leaving Date	Association type
1	Dr A S Shanthy	32	Assistant Professor	Female	Ph.D	73	Yes	Yes	01-07-2014	--	Regular
2	Dr Geradette Davey	57	Associate Professor	Female	Ph.D	373	Yes	Yes	13-07-1988	--	Regular
3	Dr Kalpana Jayaraman	54	Assistant Professor	Female	Ph.D	181	Yes	Yes	01-07-2008	--	Regular
4	Dr N L Mary	54	Assistant Professor	Female	Ph.D	286	Yes	Yes	01-08-1997	--	Regular
5	Dr Revathy Rajagopal	47	Assistant Professor	Female	Ph.D	189	Yes	Yes	06-06-2010	--	Regular
6	Dr SriPriya Rajagopalan	38	Assistant Professor	Female	Ph.D	60	Yes	Yes	03-08-2015	--	Regular
7	Dr Vidya Srinivasan	56	Associate Professor	Female	Ph.D	270	Yes	Yes	01-07-1999	--	Regular
8	Dr Ancy Emmanuel	52	Assistant Professor	Female	Ph.D	204	Yes	Yes	23-06-2006	--	Regular
9	Dr Belina Xavier	43	Associate Professor	Female	Ph.D	216	Yes	Yes	18-07-2001	--	Regular
10	Dr Catherine Joseph	51	Assistant Professor	Female	Ph.D	139	Yes	Yes	16-06-2010	--	Regular
11	Dr Dolly Thomas	48	Associate Professor	Female	Ph.D	236	Yes	Yes	01-12-1999	--	Regular
12	Dr Grace Paul	59	Associate Professor	Female	Ph.D	319	Yes	Yes	08-09-1993	--	Regular
13	Dr J Maria Agnes Sasitha	45	Assistant Professor	Female	Ph.D	263	Yes	Yes	02-07-2012	--	Regular
14	Dr K Madhavi	43	Assistant Professor	Female	Ph.D	181	Yes	Yes	17-06-2009	--	Regular
15	Dr Lakshmi Priya Daniel	46	Associate Professor	Female	Ph.D	275	Yes	Yes	02-09-1996	--	Regular
16	Dr Marian Benita Maria	52	Associate Professor	Female	Ph.D	325	Yes	Yes	03-07-1995	--	Regular

17	Dr Priya Mary George	46	Assistant Professor	Female	Ph.D	202	Yes	Yes	16-06-2005	--	Regular
18	Dr Raihana Sabir	62	Other	Female	Ph.D	439	Yes	No	04-01-1982	31-05-2019	Regular
19	Dr Renuka Rajaratnam	59	Dean / Principal / Director / Vice Chancellor	Female	Ph.D	411	Yes	Yes	01-11-2013	--	Regular
20	Dr Santhi Stanley	54	Associate Professor	Female	Ph.D	385	Yes	Yes	08-07-1987	--	Regular
21	Dr Srabani Bhattacharya	48	Assistant Professor	Female	Ph.D	222	Yes	Yes	16-06-2005	--	Regular
22	Dr Sundari Krishnamurthy	70	Dean / Principal / Director / Vice Chancellor	Female	Ph.D	503	Yes	No	17-06-2013	31-03-2019	Other
23	Dr Tamilselvi P	36	Assistant Professor	Female	Ph.D	160	Yes	Yes	18-06-2012	--	Regular
24	Lt Fancy V F	41	Assistant Professor	Female	SET	188	Yes	Yes	17-11-2003	--	Regular
25	Ms Anuja Jose	26	Assistant Professor	Female	NET	34	No	Yes	16-06-2017	--	Regular
26	Ms Ishleen	38	Assistant Professor	Female	NET	162	Yes	Yes	16-06-2012	--	Regular
27	Ms Shanthi Selvanayagam	51	Associate Professor	Female	NET	343	Yes	Yes	28-06-1993	--	Regular
28	Ms A Josephine Lissie	49	Assistant Professor	Female	NET	313	Yes	Yes	16-06-1994	--	Regular
29	Ms Abirami D	43	Assistant Professor	Female	SLET	212	Yes	Yes	16-06-2017	--	Regular
30	Ms Carmel Difiva E	25	Assistant Professor	Female	SLET	37	Yes	Yes	16-07-2017	--	Regular
31	Ms D Renuka Devi	39	Assistant Professor	Female	SLET	109	Yes	Yes	18-06-2014	--	Regular
32	Ms E Nandha Devi	36	Assistant Professor	Female	SLET	160	Yes	Yes	17-06-2009	--	Regular
33	Ms Helen J	33	Assistant Professor	Female	SLET	71	Yes	Yes	16-06-2017	--	Regular
34	Ms J Beula	51	Assistant Professor	Female	NET	290	Yes	Yes	01-07-2008	--	Regular
35	Ms Jesintha Preethi Francena V	33	Assistant Professor	Female	NET	95	Yes	Yes	20-06-2013	--	Regular
36	Dr K Nithya	37	Assistant Professor	Female	Ph.D	169	Yes	Yes	16-06-2011	--	Regular
37	Ms Leelavathy R	31	Assistant Professor	Female	SLET	93	Yes	Yes	14-11-2011	--	Regular
38	Ms M Meenakshi	40	Assistant Professor	Female	NET	61	Yes	Yes	16-06-2016	--	Regular
39	Dr Mary T Abraham	47	Assistant Professor	Female	Ph.D	263	Yes	Yes	16-06-2010	--	Regular

40	Ms Nivedita Sundaram	25	Assistant Professor	Female	M.COM	37	Yes	Yes	20-06-2016	--	Regular
41	Ms R Sagaya Jansi	31	Assistant Professor	Female	SLET	68	Yes	Yes	18-11-2013	--	Regular
42	Ms S Aishwarya	31	Assistant Professor	Female	M.Sc.	77	Yes	Yes	16-06-2016	--	Regular
43	Ms Shantha Gabriel	67	Other	Female	M.A	497	Yes	No	02-06-2014	30-04-2019	Regular
44	Ms Sowmya Balaji	43	Assistant Professor	Female	SLET	263	Yes	No	16-06-2017	30-04-2019	Regular
45	Ms Tanya C Lawrence	40	Assistant Professor	Female	NET	178	Yes	Yes	22-11-2002	--	Regular
46	Ms Victoria Henry	42	Assistant Professor	Female	NET	205	Yes	Yes	17-06-2002	--	Regular
47	Ms Christy Preetha	25	Assistant Professor	Female	SET	32	Yes	Yes	29-11-2016	--	Regular
48	Ms Shantha Rajamani	35	Assistant Professor	Female	SET	37	No	Yes	18-06-2018	--	Regular
49	Ms Christina A	23	Assistant Professor	Female	NET	13	No	No	18-06-2018	30-04-2019	Regular
50	Ms Janet Sabina X	43	Assistant Professor	Female	SET	121	No	Yes	18-06-2018	--	Regular
51	Dr Mounica Vallabhaneni	34	Assistant Professor	Female	Ph.D	116	No	No	25-06-2018	30-04-2019	Regular
52	Dr A Sindhuja	38	Assistant Professor	Female	Ph.D	10	No	No	16-06-2017	20-04-2018	Other
53	Dr H Shakila	40	Assistant Professor	Female	Ph.D	133	Yes	Yes	16-06-2015	--	Regular
54	Dr Padma Mckertich	42	Assistant Professor	Female	Ph.D	141	Yes	Yes	30-10-2007	--	Regular
55	Dr Rita Jayaraj	54	Assistant Professor	Female	Ph.D	263	Yes	Yes	14-06-2001	--	Regular
56	Dr Sujitha S	45	Assistant Professor	Female	Ph.D	254	Yes	Yes	16-06-1998	--	Regular
57	Dr A Fathima	41	Assistant Professor	Female	Ph.D	96	Yes	Yes	20-06-2013	--	Regular
58	Dr Anne Samuel	50	Associate Professor	Female	Ph.D	338	Yes	Yes	01-06-1991	--	Regular
59	Dr Bernadine Joseph	61	Dean / Principal / Director / Vice Chancellor	Female	Ph.D	430	Yes	Yes	01-07-1985	--	Regular
60	Dr Cinthia Jude	37	Assistant Professor	Female	Ph.D	119	Yes	Yes	01-08-2017	--	Regular
61	Dr Felbin C Kennedy	56	Associate Professor	Female	Ph.D	326	Yes	Yes	05-06-1992	--	Regular
62	Dr I Lakshmi	39	Assistant Professor	Female	Ph.D	211	Yes	Yes	17-06-2013	--	Regular

63	Dr K Nithya	38	Assistant Professor	Female	Ph.D	61	Yes	Yes	18-06-2014	--	Regular
64	Dr Leema Vanithakumari	61	Dean / Principal / Director / Vice Chancellor	Female	Ph.D	480	Yes	Yes	15-06-1987	--	Regular
65	Dr Mercy Soruparani	50	Associate Professor	Female	Ph.D	235	Yes	Yes	17-11-1999	--	Regular
66	Dr Nanthamil Nangai	39	Assistant Professor	Female	Ph.D	120	Yes	Yes	16-06-2010	--	Regular
67	Dr Ramya C S	38	Assistant Professor	Female	Ph.D	87	Yes	Yes	06-06-2016	--	Regular
68	Dr Rosy Joseph	57	Dean / Principal / Director / Vice Chancellor	Female	Ph.D	253	Yes	Yes	16-06-1998	--	Regular
69	Dr Sarah Surya S	32	Assistant Professor	Female	Ph.D	61	Yes	Yes	18-06-2014	--	Regular
70	Dr Stella Mary	45	Assistant Professor	Female	Ph.D	116	Yes	Yes	14-11-2012	--	Regular
71	Dr Susan Paul	43	Assistant Professor	Female	Ph.D	121	Yes	Yes	15-07-2009	--	Regular
72	Dr Teresa Arockiamary Santiago	44	Assistant Professor	Female	Ph.D	196	Yes	Yes	16-06-2003	--	Regular
73	Ms Arpitha Bhaskar	28	Assistant Professor	Female	NET	49	Yes	Yes	16-06-2015	--	Regular
74	Dr K C Sharmili	42	Assistant Professor	Female	Ph.D	210	Yes	Yes	16-06-2017	--	Regular
75	Ms Tracy Jose	28	Assistant Professor	Female	NET	58	Yes	Yes	17-11-2016	--	Regular
76	Ms A R Charulatha	39	Assistant Professor	Female	SLET	142	Yes	Yes	16-06-2012	--	Regular
77	Ms Arokia Antoniate Priya	34	Assistant Professor	Female	NET	132	Yes	Yes	16-06-2012	--	Regular
78	Ms Christeena Shaju	27	Assistant Professor	Female	NET	37	Yes	Yes	16-06-2016	--	Regular
79	Ms Deepa S	33	Assistant Professor	Female	M.A	93	Yes	Yes	16-06-2015	--	Regular
80	Ms E Theresa Priya Darshini	32	Assistant Professor	Female	NET	109	Yes	Yes	16-06-2010	--	Regular
81	Ms Geraldine Maria Smith	28	Assistant Professor	Female	M.A	65	Yes	Yes	01-08-2014	--	Regular
82	Ms J Birunda Antoinette Mary	40	Assistant Professor	Female	NET	168	Yes	Yes	16-06-2007	--	Regular
83	Ms Jisha Miranda	26	Assistant Professor	Female	NET	34	Yes	No	16-06-2017	30-04-2019	Regular
84	Ms K Vijayalakshmi	40	Assistant Professor	Female	NET	188	Yes	Yes	16-06-2012	--	Regular
85	Ms Maria Aishwarya B	29	Assistant Professor	Female	NET	84	Yes	Yes	20-06-2013	--	Regular

86	Dr Nazneen Marshall	48	Assistant Professor	Female	Ph.D	223	Yes	Yes	22-11-2004	--	Regular
87	Ms P Sharanya	30	Assistant Professor	Female	SLET	63	Yes	Yes	16-06-2016	--	Regular
88	Ms Rajeswari Thilagan	44	Assistant Professor	Female	M. Phil	158	Yes	Yes	13-06-2006	--	Regular
89	Ms S Jothilakshmi	52	Assistant Professor	Female	NET	168	Yes	Yes	07-07-2008	--	Regular
90	Dr Shrinidhi S	32	Assistant Professor	Female	Ph.D	84	Yes	Yes	12-11-2015	--	Regular
91	Ms U Jeyapriya	44	Associate Professor	Female	NET	242	Yes	Yes	16-06-2000	--	Regular
92	Ms Vini Machado V G	36	Assistant Professor	Female	NET	107	Yes	Yes	16-06-2016	--	Regular
93	Ms B Sunitha	43	Lecturer	Female	M.A	226	Yes	Yes	03-01-2018	--	Regular
94	Dr B Keerthana	31	Assistant Professor	Female	Ph.D	26	No	Yes	18-06-2018	--	Regular
95	Ms J Scinthia Priyakumari	42	Assistant Professor	Female	NET	133	No	Yes	18-06-2018	--	Regular
96	Dr Amritha N	27	Assistant Professor	Female	Ph.D	13	No	Yes	18-06-2018	--	Regular
97	Dr S Jayashree	38	Assistant Professor	Female	Ph.D	109	No	Yes	18-06-2018	--	Regular
98	Ms Varsha Giridhar	23	Assistant Professor	Female	M.A	19	No	Yes	01-08-2018	--	Regular
99	Dr G Prabha	45	Assistant Professor	Female	Ph.D	134	Yes	Yes	16-06-2011	--	Regular
100	Dr Miruna George	50	Associate Professor	Female	Ph.D	274	Yes	Yes	29-07-1996	--	Regular
101	Dr Shiny John Vairamon	54	Associate Professor	Female	Ph.D	373	Yes	Yes	20-06-1988	--	Regular
102	Dr Vidhya S A	36	Assistant Professor	Female	Ph.D	37	Yes	Yes	16-06-2016	--	Regular
103	Dr Agnes Rozario	55	Associate Professor	Female	Ph.D	385	Yes	Yes	22-06-1987	--	Regular
104	Dr Ayeswarya R B	32	Assistant Professor	Female	Ph.D	121	Yes	Yes	16-06-2010	--	Regular
105	Dr Catherine Irudaya Mary Anita	43	Lecturer	Female	Ph.D	202	Yes	Yes	22-09-2014	--	Regular
106	Dr D Hima Bindu	53	Associate Professor	Female	Ph.D	308	Yes	Yes	23-11-1993	--	Regular
107	Dr G Devipriya	35	Assistant Professor	Female	Ph.D	78	Yes	No	16-06-2015	30-04-2019	Regular
108	Dr J Anbumalarmathi	40	Assistant Professor	Female	Ph.D	120	Yes	Yes	16-06-2010	--	Regular
109	Dr K H Rajini	58	Associate Professor	Female	Ph.D	445	Yes	No	12-07-1982	31-05-2019	Regular

110	Dr K Veena Gayathri	40	Assistant Professor	Female	Ph.D	120	Yes	Yes	15-06-2011	--	Regular
111	Dr Margaret Thomas	52	Associate Professor	Female	Ph.D	362	Yes	Yes	16-06-1989	--	Regular
112	Dr Mithila Rengaswamy	39	Assistant Professor	Female	Ph.D	49	Yes	Yes	18-06-2015	--	Regular
113	Dr R Subasri	46	Assistant Professor	Female	Ph.D	276	Yes	Yes	20-06-2011	--	Regular
114	Dr Renuka Devi S V	43	Assistant Professor	Female	Ph.D	216	Yes	Yes	01-08-2011	--	Regular
115	Dr Sandra Joseph	55	Associate Professor	Female	Ph.D	369	Yes	Yes	16-08-1989	--	Regular
116	Dr Sowthari	33	Assistant Professor	Female	Ph.D	49	Yes	Yes	16-06-2017	--	Regular
117	Dr Sumithra Dawson	52	Associate Professor	Female	Ph.D	338	Yes	Yes	15-06-1990	--	Regular
118	Dr T A Swetha Margaret	31	Assistant Professor	Female	Ph.D	113	Yes	Yes	16-06-2016	--	Regular
119	Ms Harriet Sathyavathi	37	Assistant Professor	Female	MSW	144	Yes	Yes	16-07-2012	--	Other
120	Ms Antony Rose Immaculate	44	Assistant Professor	Female	NET	193	Yes	Yes	16-06-2003	--	Regular
121	Ms Evelyn Sharon S	30	Assistant Professor	Female	NET	72	Yes	Yes	17-06-2015	--	Regular
122	Ms S Nalini	57	Assistant Professor	Female	NET	330	Yes	Yes	15-06-1995	--	Regular
123	Ms A Dhanalakshmi	35	Assistant Professor	Female	M. Phil	93	Yes	Yes	14-11-2011	--	Regular
124	Ms Aarti Santhanam	45	Assistant Professor	Female	NET	256	Yes	Yes	16-06-2003	--	Regular
125	Ms Blessy Boaz	34	Assistant Professor	Female	NET	145	Yes	Yes	28-06-2007	--	Regular
126	Ms D Nandhini	27	Assistant Professor	Female	NET	49	Yes	Yes	09-07-2015	--	Regular
127	Ms Divya Dovina T	29	Assistant Professor	Female	NET	48	Yes	Yes	08-06-2016	--	Regular
128	Ms Fatima Furtado	48	Assistant Professor	Female	NET	128	Yes	Yes	17-11-2008	--	Regular
129	Ms Grashiya C V Chevalsan	27	Assistant Professor	Female	NET	48	Yes	Yes	27-07-2015	--	Regular
130	Ms I Valantina	43	Assistant Professor	Female	SLET	243	Yes	Yes	17-07-2006	--	Regular
131	Ms K Deepika	26	Assistant Professor	Female	NET	25	Yes	Yes	16-06-2017	--	Regular
132	Ms L Leo Densili	41	Assistant Professor	Female	NET	153	Yes	Yes	18-06-2015	--	Regular

133	Dr M Mahalakshmi	50	Assistant Professor	Female	Ph.D	225	Yes	Yes	01-07-2014	--	Regular
134	Ms Mary Shantha Joseph	45	Assistant Professor	Female	NET	157	Yes	Yes	01-07-2006	--	Regular
135	Ms Nisha Guruharan	40	Assistant Professor	Female	SLET	107	Yes	Yes	16-06-2015	--	Regular
136	Ms Pavithra S G	40	Assistant Professor	Female	NET	96	Yes	Yes	20-08-2013	--	Regular
137	Ms R Kavithaa	29	Assistant Professor	Female	NET	73	Yes	Yes	16-06-2016	--	Regular
138	Ms S Sindhu	29	Assistant Professor	Female	SLET	83	Yes	Yes	18-06-2014	--	Regular
139	Ms Sophia Xavier	40	Assistant Professor	Female	SLET	150	Yes	Yes	16-06-2011	--	Regular
140	Ms Swati Seshadri	30	Assistant Professor	Female	SLET	63	Yes	Yes	26-11-2015	--	Regular
141	Ms Vanitha Karthikeyan	43	Assistant Professor	Female	NET	73	Yes	Yes	16-06-2016	--	Regular
142	Ms Zonita Mason	56	Associate Professor	Female	NET	407	Yes	Yes	01-07-1987	--	Regular
143	Dr J Sonya	35	Assistant Professor	Female	Ph.D	65	No	No	18-06-2018	12-12-2018	Regular
144	Ms Sharon Suganthi Caroline S	23	Assistant Professor	Female	NET	13	No	No	18-06-2018	30-04-2019	Regular
145	Ms Francina Sophiya D	30	Assistant Professor	Female	MCA	59	No	No	18-06-2018	30-04-2019	Regular
146	Ms Yamini M	26	Assistant Professor	Female	SET	42	No	Yes	18-06-2018	--	Regular
147	Ms S A Annie Swetha	24	Assistant Professor	Female	NET	13	No	Yes	19-06-2018	--	Regular
148	Dr Avila Josephine	40	Assistant Professor	Female	Ph.D	186	Yes	Yes	19-01-2004	--	Regular
149	Dr Juliana Joe	55	Associate Professor	Female	Ph.D	271	Yes	Yes	06-12-1996	--	Regular
150	Dr Mary George	51	Associate Professor	Female	Ph.D	332	Yes	Yes	05-07-1995	--	Regular
151	Dr S Sathya Bama	50	Assistant Professor	Female	Ph.D	226	Yes	Yes	16-06-2012	--	Regular
152	Dr V Mary Teresita	40	Assistant Professor	Female	Ph.D	170	Yes	Yes	13-06-2005	--	Regular
153	Dr A Punitha	53	Associate Professor	Female	Ph.D	313	Yes	Yes	16-06-1999	--	Regular
154	Dr Aruna Sharmili S	47	Assistant Professor	Female	Ph.D	119	Yes	Yes	15-06-2011	--	Regular
155	Dr C L Shilaja	37	Assistant Professor	Female	Ph.D	167	Yes	Yes	18-08-2017	--	Regular

156	Dr Crystal David John	57	Associate Professor	Female	Ph.D	408	Yes	Yes	03-03-2000	--	Regular
157	Dr Francisco Nirmala	46	Assistant Professor	Female	Ph.D	181	Yes	Yes	18-06-2004	--	Regular
158	Dr Ignatius Veronica Alice	56	Associate Professor	Female	Ph.D	386	Yes	Yes	21-06-1989	--	Regular
159	Dr Jayasheela George	41	Assistant Professor	Female	Ph.D	150	Yes	Yes	16-06-2006	--	Regular
160	Dr K Shyamala	61	Associate Professor	Female	Ph.D	193	Yes	Yes	18-06-2003	--	Regular
161	Dr M Lourthu Mary	56	Assistant Professor	Female	Ph.D	356	Yes	Yes	17-06-2002	--	Regular
162	Dr Millie Nihila	55	Associate Professor	Female	Ph.D	276	Yes	Yes	17-07-1996	--	Regular
163	Dr Nirmala Alex	54	Assistant Professor	Female	Ph.D	374	Yes	Yes	17-11-1999	--	Regular
164	Dr R Shanmuga Sundari	56	Assistant Professor	Female	Ph.D	340	Yes	Yes	19-06-2002	--	Regular
165	Dr Regi Manimegala	52	Associate Professor	Female	Ph.D	310	Yes	Yes	01-10-1993	--	Regular
166	Dr S Gayathri	43	Assistant Professor	Female	Ph.D	133	Yes	Yes	24-06-2008	--	Regular
167	Dr Shan Eugene Palakkal	40	Assistant Professor	Female	Ph.D	148	Yes	Yes	15-11-2010	--	Regular
168	Dr Suganthi	30	Assistant Professor	Female	Ph.D	37	Yes	Yes	30-06-2016	--	Regular
169	Dr Swapna Malarmeni Sathish	47	Assistant Professor	Female	Ph.D	218	Yes	Yes	15-06-2001	--	Regular
170	Dr V Jude Annie Cynthia	44	Assistant Professor	Female	Ph.D	241	Yes	Yes	16-06-2005	--	Regular
171	Ms Ajje George	48	Associate Professor	Female	NET	299	Yes	Yes	16-06-2000	--	Regular
172	Ms Elizabeth Varghese	27	Assistant Professor	Female	NET	42	Yes	No	16-06-2016	30-04-2019	Regular
173	Ms K Latha	45	Assistant Professor	Female	NET	260	Yes	Yes	01-08-2005	--	Regular
174	Ms A Suganthi Lark Josephine	58	Associate Professor	Female	NET	421	Yes	No	02-07-1984	31-05-2019	Regular
175	Ms A Roselin Clara	42	Assistant Professor	Female	NET	58	Yes	Yes	16-06-2016	--	Regular
176	Dr B Lora Deva Prasana	44	Assistant Professor	Female	Ph.D	245	Yes	Yes	25-07-2006	--	Regular
177	Ms D Anceila	38	Assistant Professor	Female	M. Phil	145	Yes	Yes	01-07-2007	--	Regular
178	Ms Deepasri	36	Assistant Professor	Female	NET	130	Yes	Yes	16-06-2010	--	Regular

179	Ms Evangel Aazhima	40	Assistant Professor	Female	NET	193	Yes	Yes	14-07-2008	--	Regular
180	Ms Gita Balachander	67	Other	Female	M.A	477	Yes	No	05-09-1978	28-01-2019	Other
181	Dr I Diana Judith	36	Assistant Professor	Female	Ph.D	94	Yes	Yes	16-06-2015	--	Regular
182	Ms Judith Aarthi	29	Assistant Professor	Female	NET	71	Yes	Yes	16-06-2017	--	Regular
183	Ms Karunya U	28	Assistant Professor	Female	SLET	27	Yes	Yes	16-06-2017	--	Regular
184	Ms Lydia Arockia Mary	26	Assistant Professor	Female	NET	49	Yes	Yes	18-06-2015	--	Regular
185	Ms Mary Iype	53	Assistant Professor	Female	NET	312	Yes	Yes	06-08-1993	--	Regular
186	Ms Neena Devi C	31	Assistant Professor	Female	NET	54	Yes	Yes	08-03-2017	--	Regular
187	Ms Pauline Shymala	56	Assistant Professor	Female	M.A	29	Yes	Yes	14-11-2016	--	Regular
188	Ms Priya Suresh	51	Assistant Professor	Female	NET	227	Yes	Yes	06-09-2017	--	Regular
189	Dr Rebecca Devaprasad	43	Assistant Professor	Female	Ph.D	229	Yes	Yes	17-11-2013	--	Regular
190	Ms S Sayujya Sankar	30	Assistant Professor	Female	NET	73	Yes	Yes	16-06-2016	--	Regular
191	Ms Sindiya Therese	37	Assistant Professor	Female	SLET	152	Yes	Yes	12-11-2012	--	Regular
192	Ms Susan Matheikal	78	Other	Female	M.Sc.	301	Yes	Yes	16-06-2010	--	Regular
193	Dr V Dhanalakshmi	39	Assistant Professor	Female	Ph.D	193	Yes	Yes	16-06-2003	--	Regular
194	Ms Violet Gladly P	29	Assistant Professor	Female	NET	65	Yes	Yes	18-06-2015	--	Regular
195	Dr M Anbumalar	31	Assistant Professor	Female	Ph.D	49	No	Yes	18-06-2018	--	Regular
196	Ms N Mahalakshmi	31	Assistant Professor	Female	SET	20	No	Yes	18-06-2018	--	Regular
197	Ms Madhura Prabha R	37	Assistant Professor	Female	SET	13	No	Yes	18-06-2018	--	Regular
198	Ms Chandini R	24	Assistant Professor	Female	NET	22	No	Yes	18-06-2018	--	Regular
199	Dr S Diana Vinodhini	33	Assistant Professor	Female	Ph.D	34	No	Yes	18-06-2018	--	Regular
200	Dr Jayalakshmi	36	Assistant Professor	Female	Ph.D	111	Yes	Yes	01-09-2014	--	Regular
201	Dr Shanmuga Priya S	32	Assistant Professor	Female	Ph.D	72	Yes	Yes	17-06-2019	--	Regular

202	Dr Veena Mani	29	Assistant Professor	Female	Ph.D	14	No	Yes	16-06-2019	--	Regular
203	Dr Annie Vinosha	26	Assistant Professor	Female	Ph.D	2	No	Yes	17-06-2019	--	Regular
204	Dr R Sukanya	30	Assistant Professor	Female	Ph.D	39	No	Yes	17-06-2019	--	Regular
205	Dr M Priyadharshini	39	Assistant Professor	Female	Ph.D	73	No	Yes	17-06-2019	--	Regular
206	Ms Subhashree S	33	Assistant Professor	Female	NET	22	No	Yes	17-06-2019	--	Regular
207	Ms Cathrine Divya Moraes	29	Assistant Professor	Female	SET	79	No	Yes	17-06-2019	--	Regular
208	Dr Sugi G	29	Assistant Professor	Female	Ph.D	8	No	Yes	14-11-2018	--	Regular
209	Ms Sethu Lekshmi	29	Assistant Professor	Female	NET	93	No	Yes	14-11-2018	--	Regular
210	Ms Sakthi Priya Sambandan	37	Assistant Professor	Female	NET	20	No	Yes	17-06-2019	--	Regular
211	Ms Gayatri Balakrishnan	32	Assistant Professor	Female	NET	76	No	Yes	17-06-2019	--	Regular
212	Dr D Sangamithirai	30	Assistant Professor	Female	Ph.D	1	No	Yes	17-06-2019	--	Regular
213	Dr Niketha Konikkara	33	Assistant Professor	Female	Ph.D	85	No	Yes	17-06-2019	--	Regular
214	Dr Vidya Krishnamoorthy	46	Assistant Professor	Female	Ph.D	149	No	Yes	17-06-2019	--	Regular
215	Dr J Anitha Priya	29	Assistant Professor	Female	Ph.D	11	No	Yes	17-06-2019	--	Regular
216	Ms Angel Elizabeth Sebastin	23	Assistant Professor	Female	NET	1	No	Yes	17-06-2019	--	Regular
217	Ms Vidya Sreenivasan H	25	Assistant Professor	Female	NET	28	No	Yes	17-06-2019	--	Regular
218	Ms Cimna Sunny M	24	Assistant Professor	Female	SET	12	No	Yes	17-06-2019	--	Regular
219	Ms Mofika S A	25	Assistant Professor	Female	SET	12	No	Yes	17-06-2019	--	Regular
220	Ms Ankitha Antony	23	Assistant Professor	Female	M.COM	12	No	Yes	17-06-2019	--	Regular
221	Ms Arthy Infanta A	34	Assistant Professor	Female	SET	84	No	Yes	17-06-2019	--	Regular
222	Ms Vemulapalli Aparna	45	Assistant Professor	Female	NET	174	No	Yes	17-06-2019	--	Regular
223	Dr S Chinthamani	41	Assistant Professor	Female	Ph.D	81	No	Yes	17-06-2019	--	Regular
224	Ms Pauline Ezhilarasi A	28	Assistant Professor	Female	NET	1	No	Yes	17-06-2019	--	Regular

225	Ms Geethanjali S	23	Assistant Professor	Female	NET	1	No	Yes	17-06-2019	--	Regular
226	Ms Arputha Selvi V	31	Assistant Professor	Female	NET	9	No	Yes	17-06-2019	--	Regular
227	Ms Vidhya V	22	Assistant Professor	Female	NET	1	No	Yes	17-06-2019	--	Regular
228	Ms Karpagavalli M	25	Assistant Professor	Female	NET	1	No	Yes	17-06-2019	--	Regular
229	Dr Deepa S	42	Assistant Professor	Female	Ph.D	162	No	Yes	25-07-2019	--	Regular
230	Ms Anne Mary Antony	25	Assistant Professor	Female	M. Phil	1	No	Yes	27-06-2019	--	Regular
231	Ms R B Aishwarya	24	Assistant Professor	Female	NET	6	No	Yes	19-06-2019	--	Regular
232	Ms Reema R Varghese	24	Assistant Professor	Female	SET	21	No	Yes	08-08-2019	--	Regular
233	Dr Geetha Swaminathan	63	Assistant Professor	Female	Ph.D	442	Yes	Yes	08-08-1977	--	Regular
234	Ms Albina Jerome D	26	Assistant Professor	Female	NET	36	No	Yes	17-06-2019	--	Regular
235	Ms Jumie George	25	Assistant Professor	Female	NET	13	No	Yes	17-06-2019	--	Regular
236	Ms Vinmalar	24	Assistant Professor	Female	NET	12	No	No	18-06-2018	30-04-2019	Regular
237	Ms V Rajeswari	33	Assistant Professor	Female	M. Phil	1	No	No	17-06-2019	31-10-2019	Regular



Stella Maris College (Autonomous) Chennai-600086

National Institutional Ranking Framework
(NIRF) 2020





Stella Maris College (Autonomous) Chennai-600086

Facilities for Students with Different Abilities

National Institutional Ranking Framework

(NIRF) 2020



Ramp Facilities

Ramp Facility at Sancta Sofia Block



Ramp Facilities between Main Block and Open Air Theatre (OAT)





Ramp Facility at St. Francis Block





Ramp Facility to Access the College Library from the OAT

Ramp Facility for Access to OAT Stage



Ramp Facility for Access to OAT Stage



Ramp Facility at Nava Nirmana Block



Ramp Facility at Hélène de Chappotin Block





Ramp Facility at Games Room



Ramp Facility at Snehalya Hostel

Elevator and Wheelchair Facilities

Elevator and Wheelchair Facility at Sancta Sofia Block

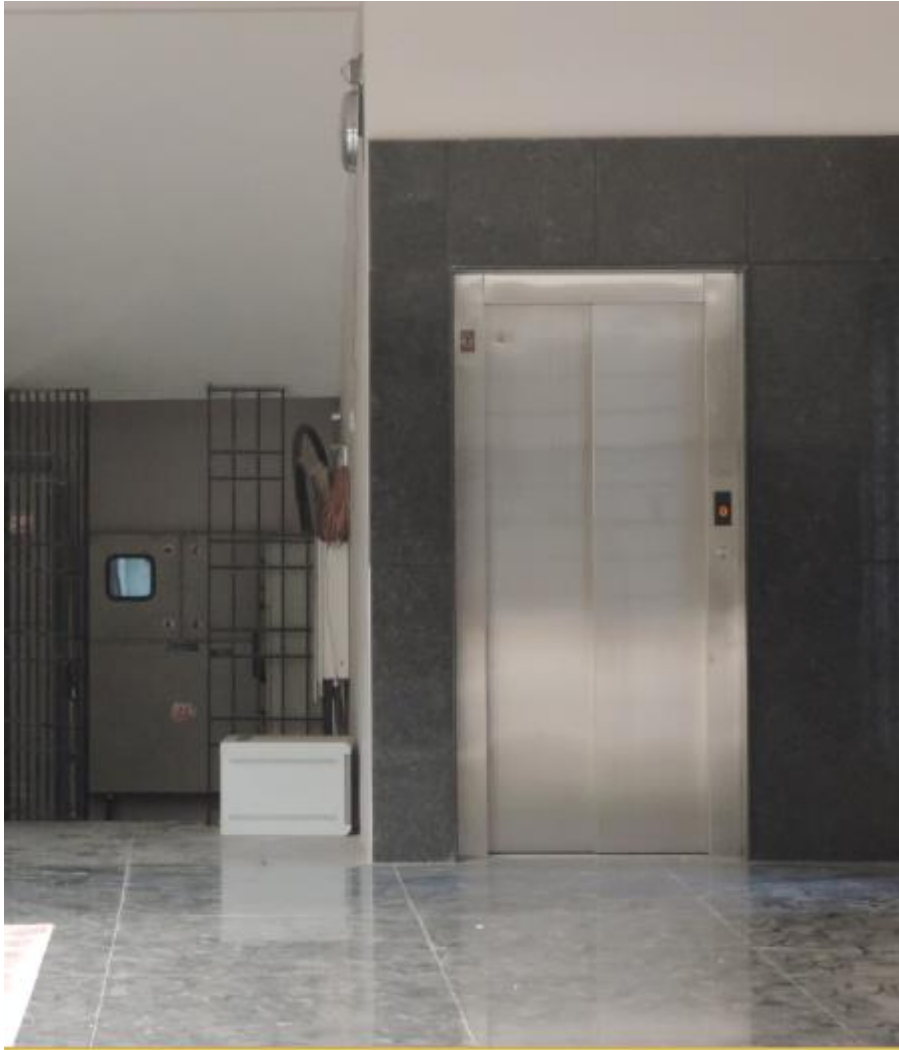



Elevator and Wheelchair Facility at Main Block



Elevator Facility with Braille Buttons at St. Clare Centre

**Elevator Facility at
Hélène de Chappotin Block**





**Elevator Facility
at St. Francis Block**



Elevator Facility with Braille Buttons at Snehalaya Hostel



**Wheelchair for Special
Students at B Block**



Scribe Services



Volume IV Issue 2

November 15, 2019

1-2019

WHITE PRINT

Braille Magazine

Special Edition - India Inclusion Summit



OFFICE OF NATIONAL
ASSOCIATION OF THE
BLIND, INDIA

11, BANGALORE ROAD,
KOLKATA 700 017, INDIA
PHONE: 91-33-2551-1111

Subscription prices
and other information at
http://www.nabindia.org

Printed & Published by
NAB, Kolkata, India
Number: 149/1519

Braille Magazine—White Print



Special Software (JAWS) and Computer Facility for Visually Challenged Students at the College Library

Special Restroom Facility



**Restroom Facility with Wheelchair access
on every floor of Sancta Sofia Block**





Stella Maris College (Autonomous) Chennai-600086

National Institutional Ranking Framework
(NIRF) 2020